

2019 South Carolina Fire Fatalities (as of April 19, 2019)

Number of Fire Fatalities	Number of Fatal Fires
25	23

Percent of Victims who are Male	Percent of Fires occurring in Homes	Percent of Incidents with Multiple Fatalities
68%	83%	5%

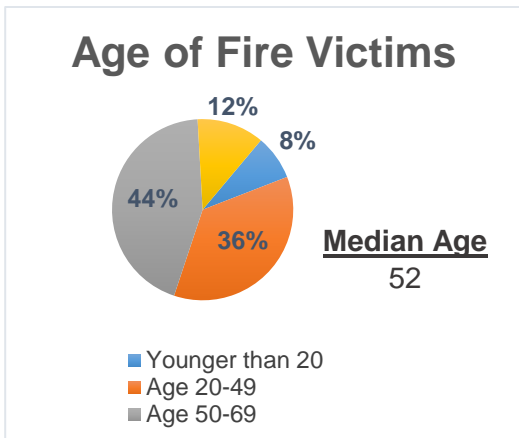
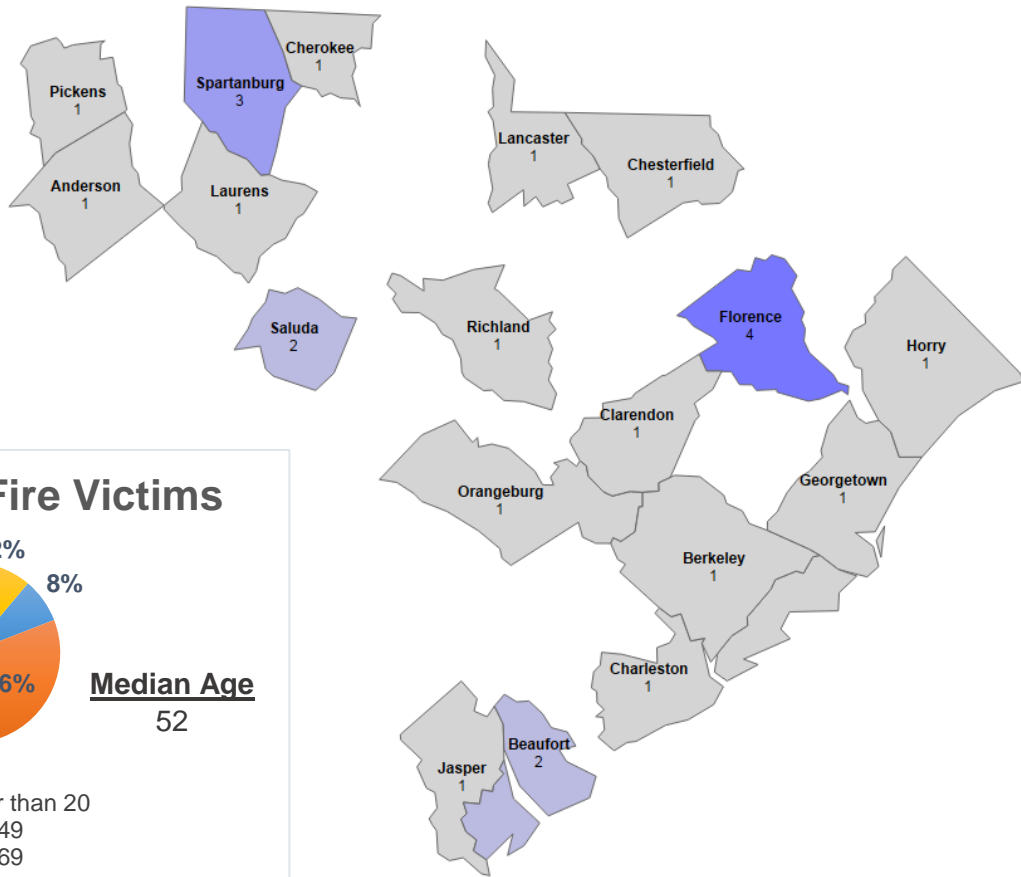
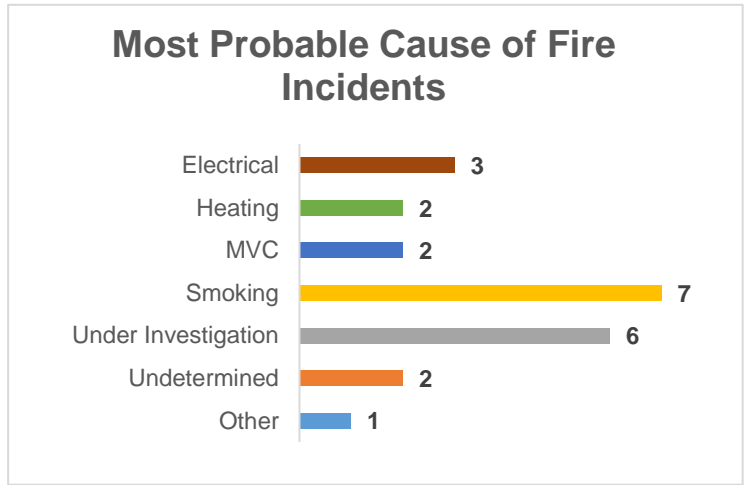
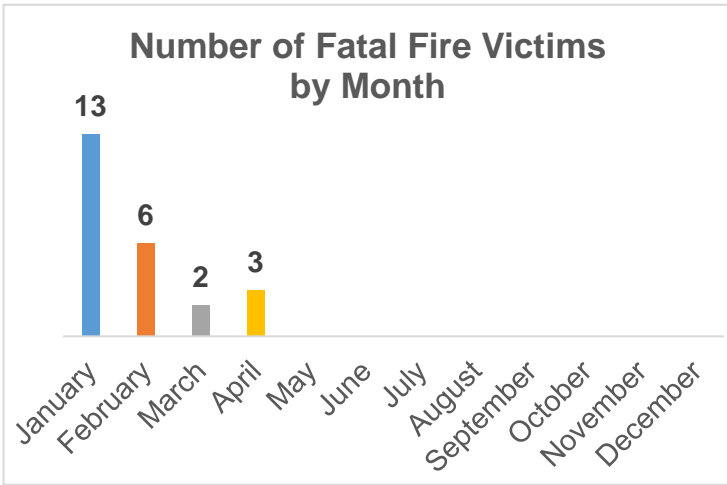

January 2019

1 Multiple Fatality Incident

Date	County	Occupancy	Gender	Age	Race	Most Probable Cause
1/3	Clarendon	Vehicle	Male	24	White	MVC
1/5	Florence	Mobile Home	Male	69	White	Smoking
1/5	Berkeley	Single Family Dwelling	Female	82	Black	Heating
1/6	Horry	Single Family Dwelling	Female	51	White	Smoking
1/7	Spartanburg	Single Family Dwelling	Male	68	White	Smoking
1/16	Laurens	Single Family Dwelling	Male	40	White	Under Investigation
1/17	Beaufort	Mobile Home	Male	21	Hispanic	Smoking
			Female	21	Hispanic	
1/21	Spartanburg	Single Family Dwelling	Male	57	White	Under Investigation
1/22	Charleston	Single Family Dwelling	Male	55	White	Under Investigation
1/22	Cherokee	Single Family Dwelling	Male	47	Black	Electrical
1/27	Florence	Mobile Home	Male	57	Hispanic	Electrical
1/31	Orangeburg	Vehicle	Male	48	White	MVC

February 2019

Date	County	Occupancy	Gender	Age	Race	Most Probable Cause
2/1	Anderson	Mobile Home	Male	78	White	Heating
2/5	Chesterfield	Mobile Home	Male	57	Black	Electrical
2/5	Florence	Vehicle	Male	50	Black	Other Vehicle Fires (not MVC)
2/19	Pickens	Single Family Dwelling	Male	64	White	Smoking
2/25	Jasper	Single Family Dwelling	Female	31	Black	Undetermined
2/26	Georgetown	Multi-Family Dwelling	Male	31	White	Undetermined

March 2019

Date	County	Occupancy	Gender	Age	Race	Most Probable Cause
3/14	Richland	Single Family Dwelling	Male	69	White	Smoking
3/29	Florence	Single Family Dwelling	Male	31	Black	Smoking

April 2019

1 Multiple Fatality Incident

Date	County	Occupancy	Gender	Age	Race	Most Probable Cause
4/2	Lancaster	Single Family Dwelling	Female	78	White	Under Investigation
4/5	Saluda	Single Family Dwelling	Female	63	White	Under Investigation
			Male	1	White	
4/12	Spartanburg	Vehicle	Female	1	Black	Arson